MONTHLY MEMBERSHIP PROGRESS REPORT

LOCATION INDIA

District 324B1

Results as of: 2/28/2021

Clubs

RESULTS FOR 2020-2021

QUARTER	NEW CLUB GOAL	NEW CLUBS	DROPPED CLUBS
JULY/AUG/SEPT	4	8	0
OCT/NOV/DEC	2	4	0
JAN/FEB/MAR	2	2	0
APR/MAY/JUNE	1	0	0

Members

RESULTS FOR 2020-2021

QUARTER	MEMBER GROWTH NET GOAL	MEMBER GROWTH ACTUAL	DROPPED MEMBERS ACTUAL (including transfers)
JULY/AUG/SEPT	150	736	86
OCT/NOV/DEC	100	848	57
JAN/FEB/MAR	50	233	44
APR/MAY/JUNE	50	0	0

GOALS AND ACTUAL NEW CLUBS CUMULATIVE

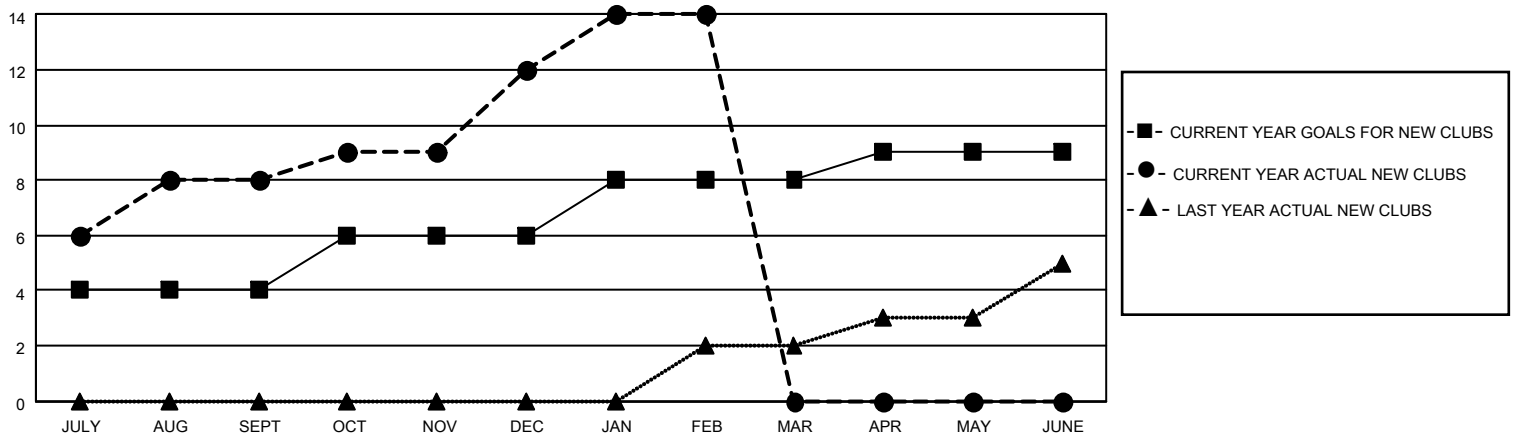

GOALS AND ACTUAL MEMBERS CUMULATIVE

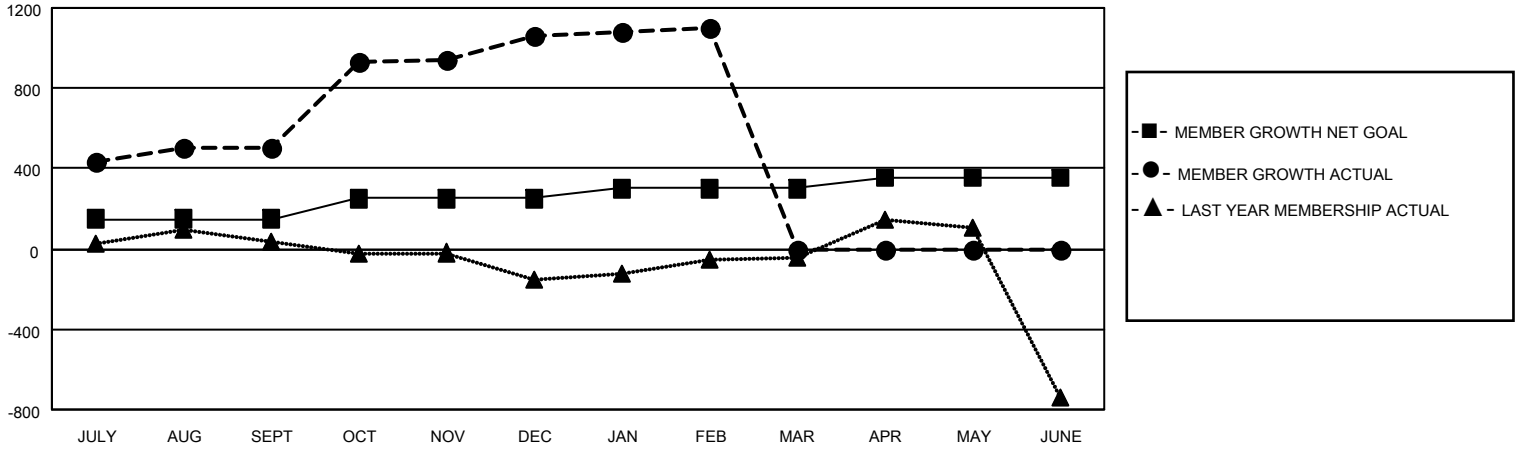

DROPPED CLUBS: 0

95 CLUBS OF 115 ADDED 1 OR MORE NEW MEMBERS

GENDER DISTRIBUTION

MALE	5,370 (66.14%)
FEMALE	2,749 (33.86%)

DROPPED MEMBERS

DECEASED	7
CLUB CANCELLED	0
OTHER	180
TOTAL	187

CLICK HERE FOR CUMULATIVE MEMBERSHIP DATA

TOTAL FAMILY UNIT MEMBERS	4,660
FAMILY MEMBERS PAYING HALF DUES	2,851

© Copyright 2021, Lions Clubs International, All Rights Reserved.